

## Accessing the Diagnostic Task

### Steps to Success:

1. Navigate to your **Experience Math** dashboard. Click on your desired **Topic** in the Table of Contents.

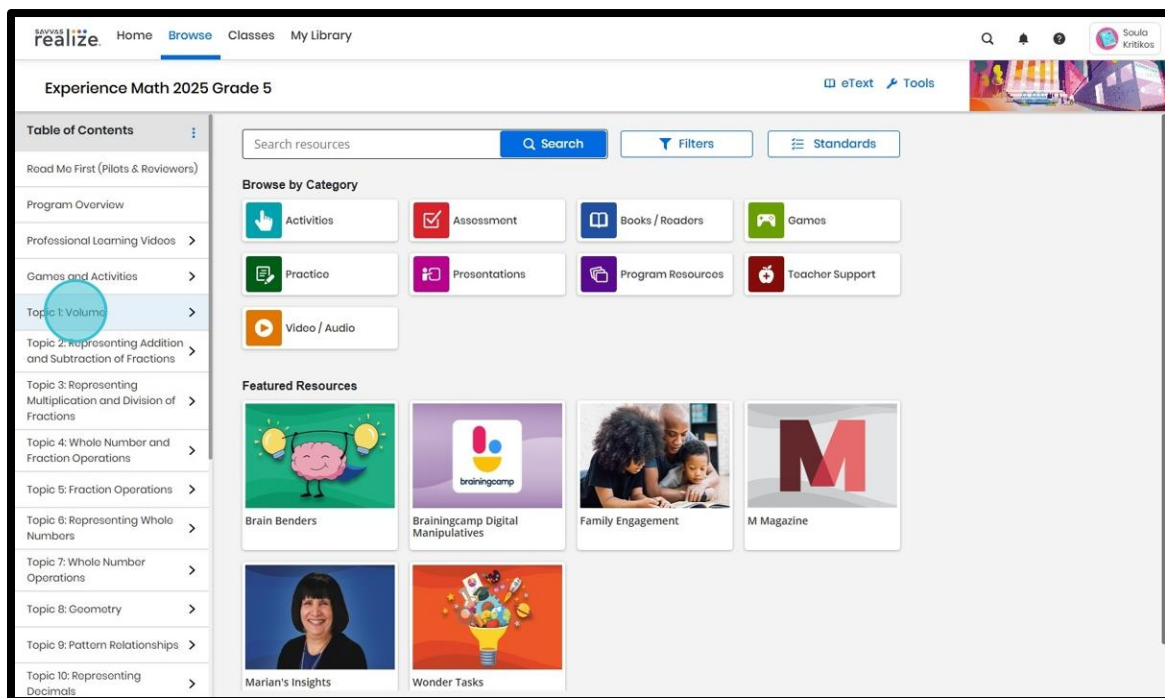

2. Click on **Planning and Resources**.

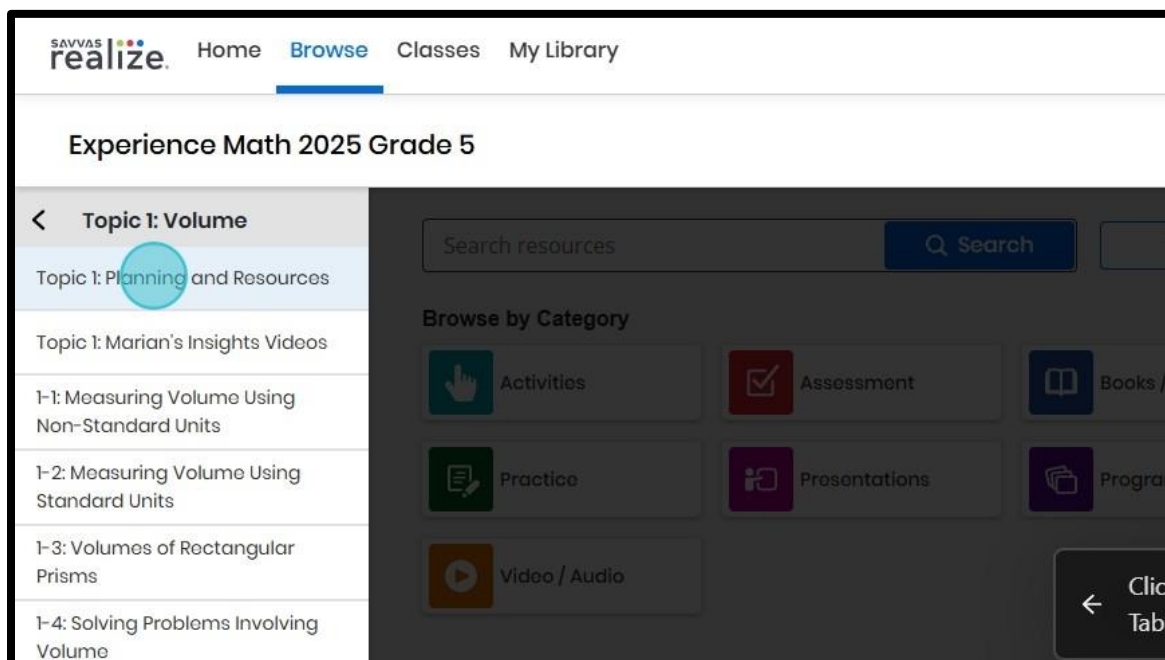

3. Scroll down to the **Topic Diagnostic** section. Click on the **Diagnostic Task**.

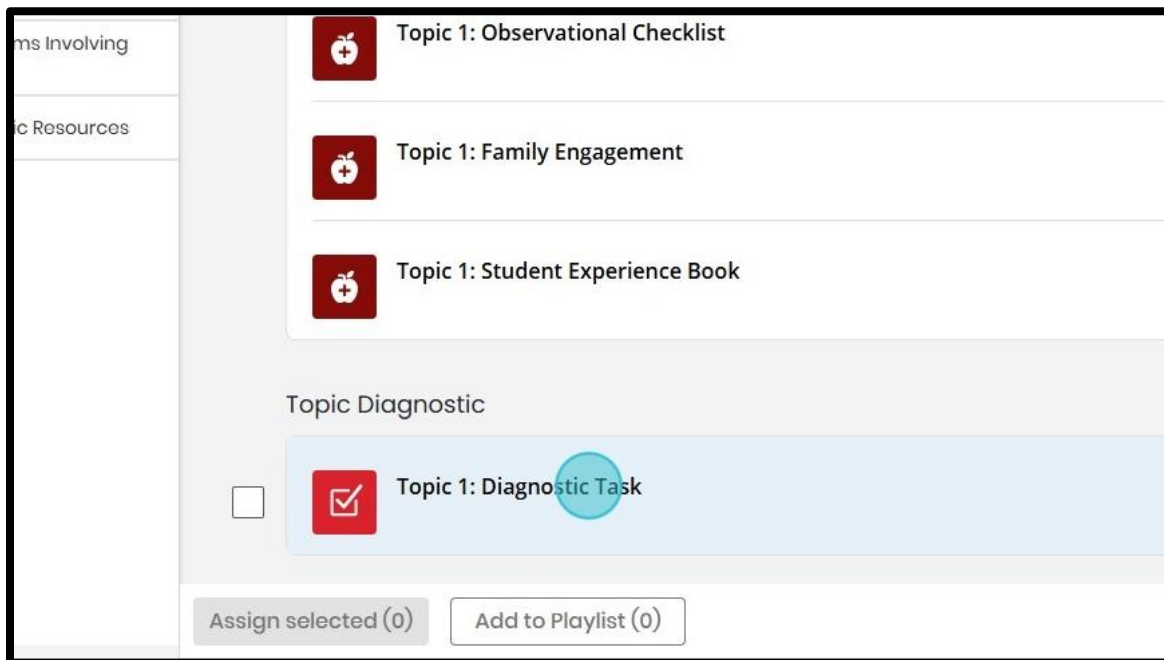

4. The **Teacher Guidance** for the **Diagnostic Task** will appear on the right, in the Teacher Assistance Panel.

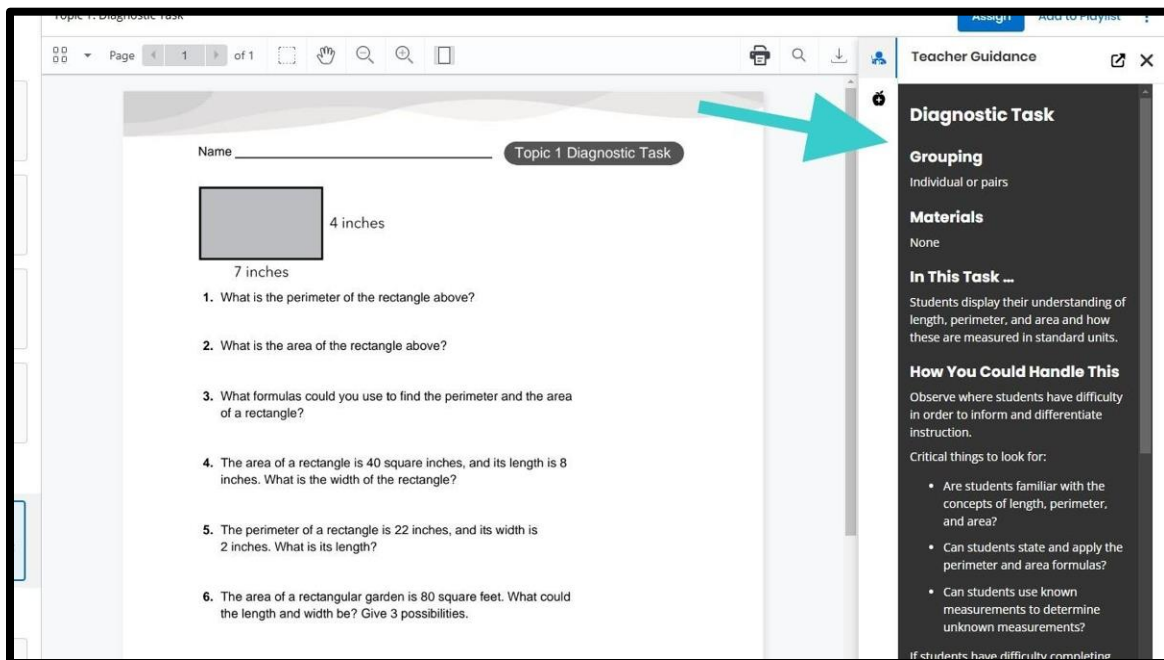

5. Click on **Teacher Resources** to view instructional supports, including: **Sample Responses**, **Item Analysis Chart**, and an **Editable** version.

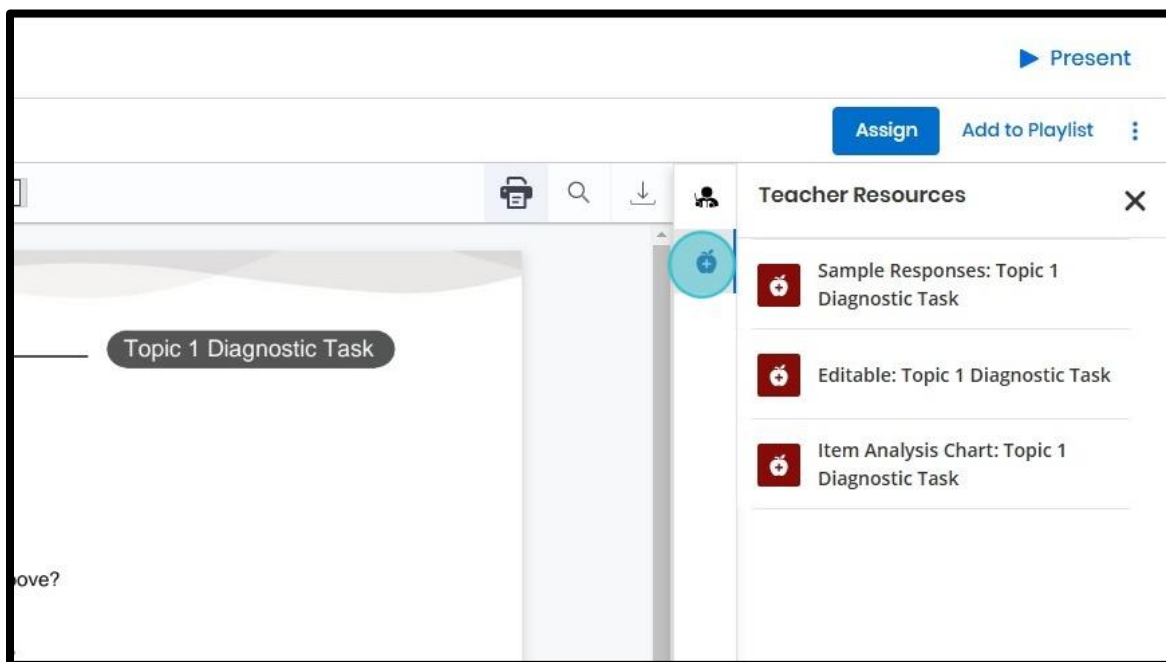

6. Click on **Print or Assign** to share with your students.

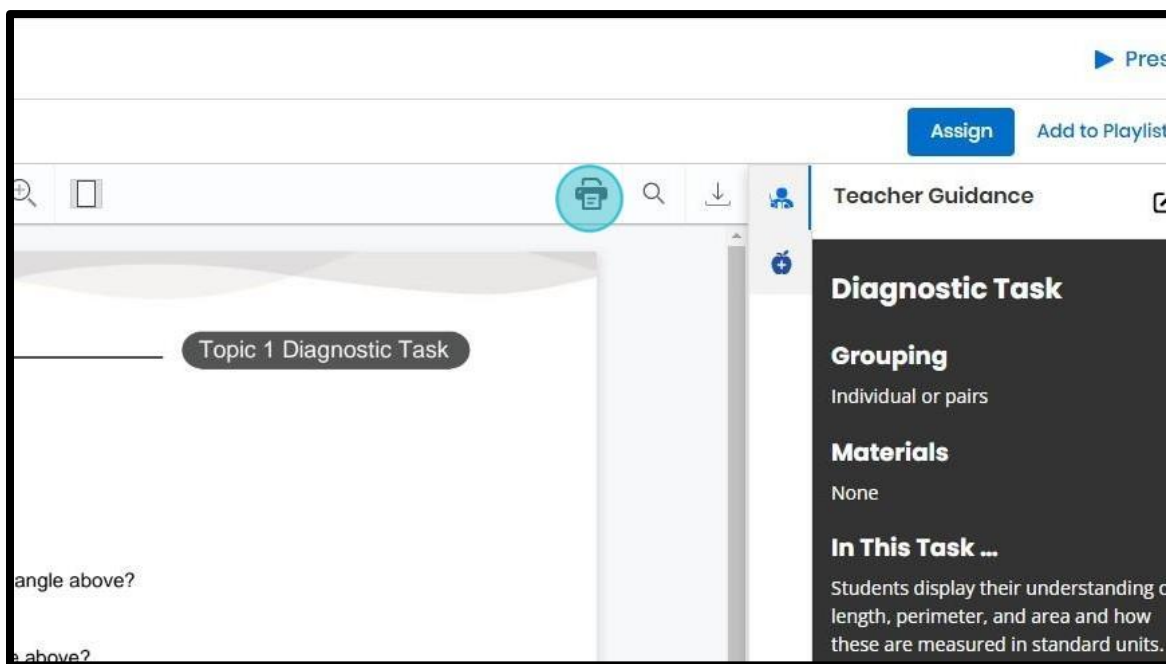

*Thank you for viewing these Steps to Success! We hope you found this tutorial helpful. Be sure to check out [My Savvas Training](#) for more tutorials and tips.*

**SAVVAS**

Savvas.com  
800-848-9500

Copyright © 2024 Savvas Learning Company LLC. All Rights Reserved. Savvas® and Savvas Learning Company® are the registered trademarks of Savvas Learning Company LLC in the US and in other countries.